

《明天，你好》牛奶@咖啡

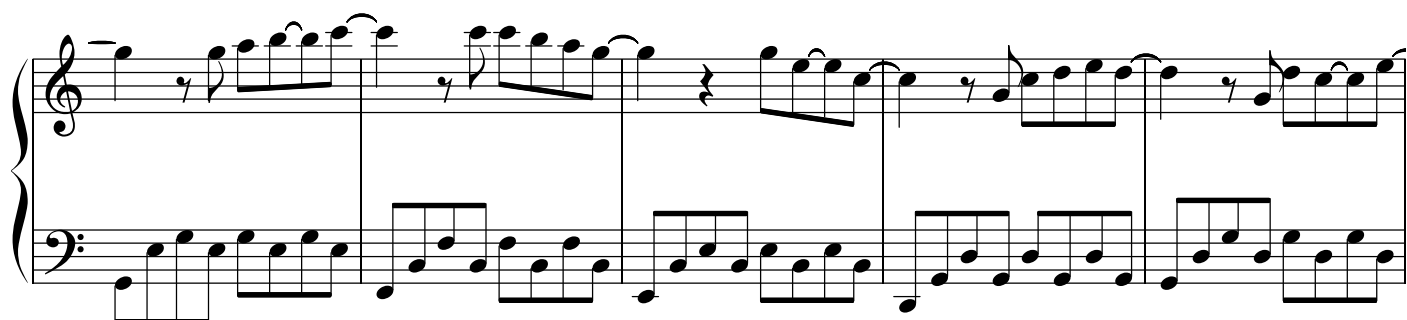
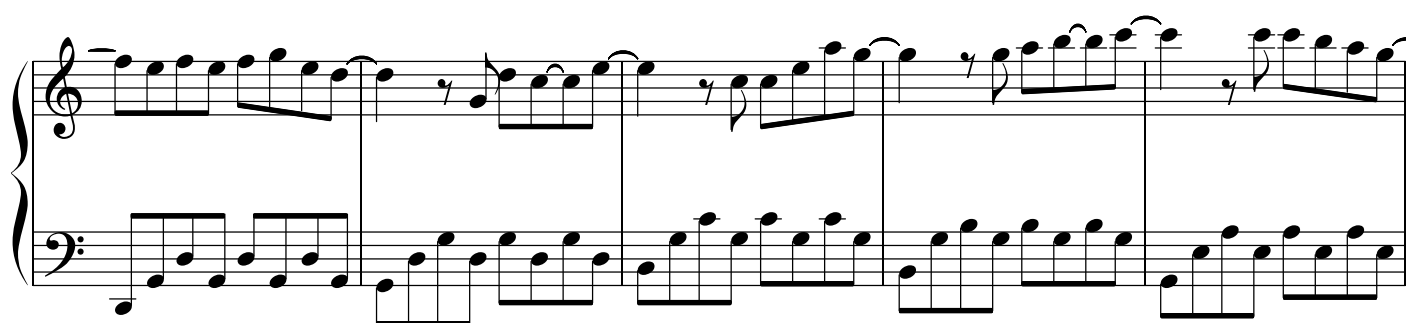
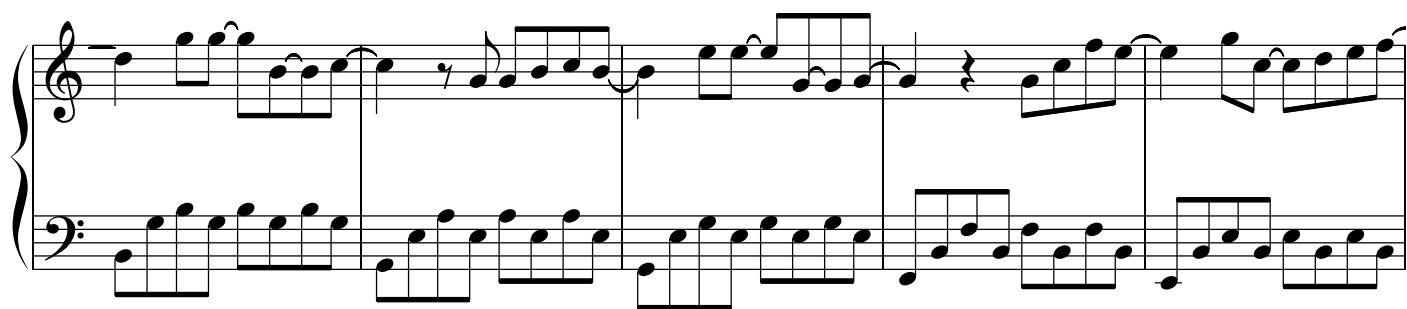
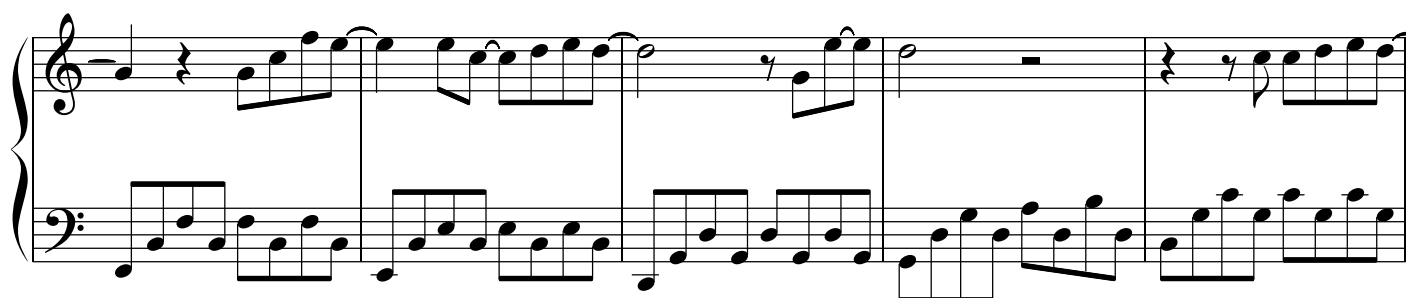
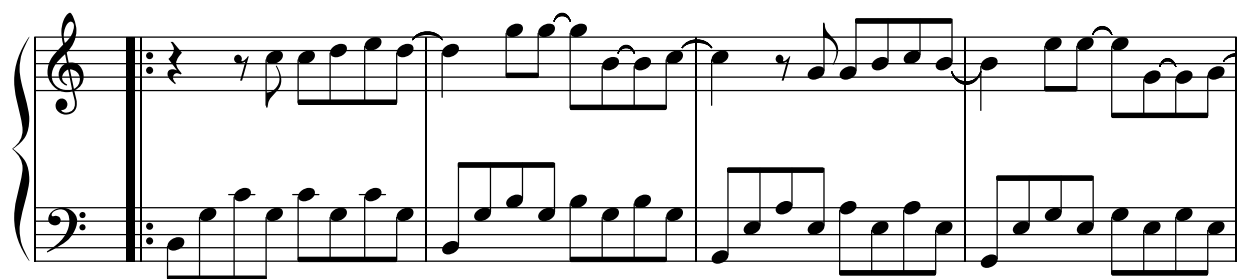

